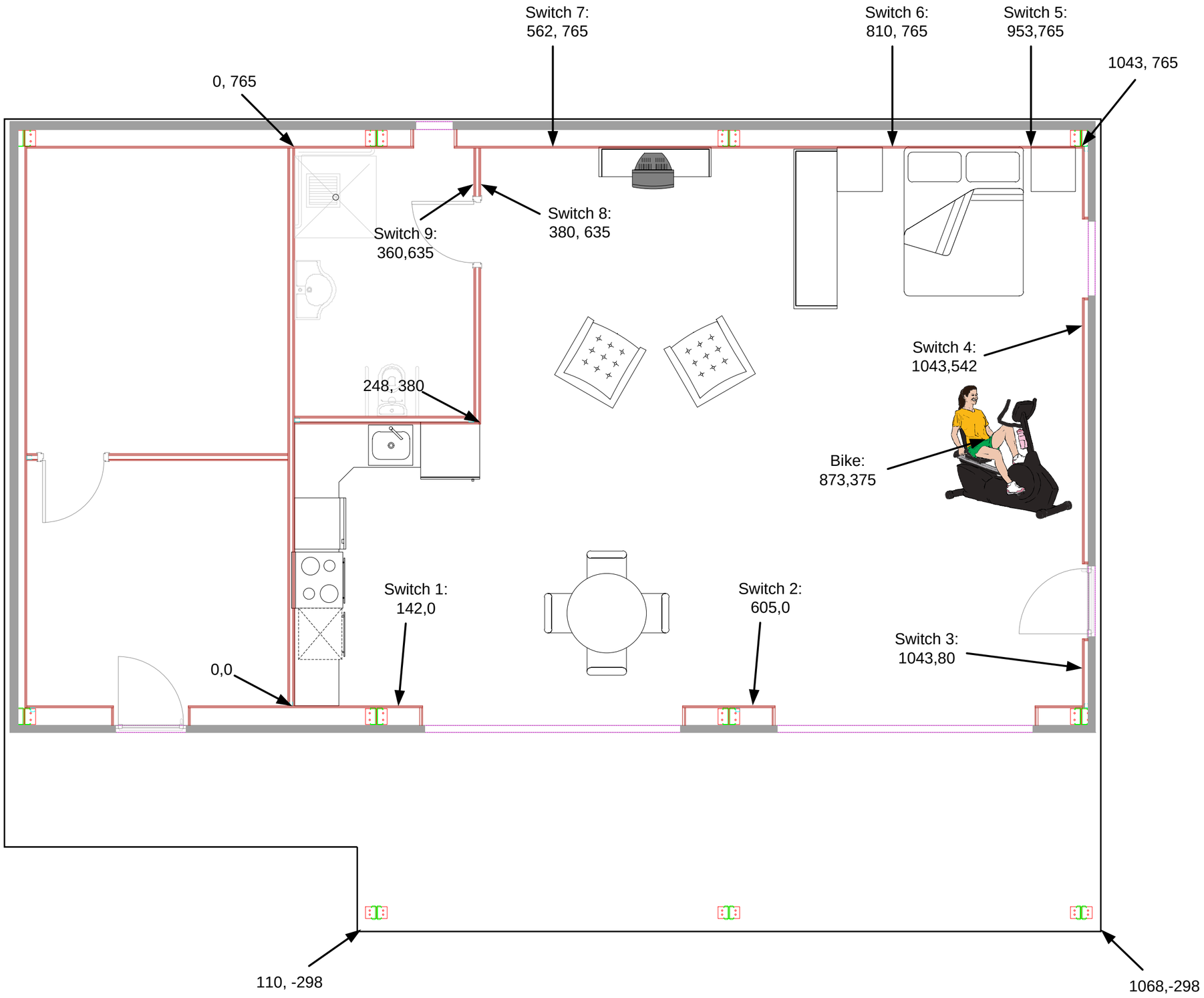
Switch 7:
562, 765
Switch 6:
810, 765
Switch 5:
953,765
1043, 765
0, 765
Switch 8:
380, 635
Switch 9:
360,635
Switch 4:
1043,542
248, 380
Bike:
873,375
Switch 1:
142,0
Switch 2:
605,0
Switch 3:
1043,80
0,0
110, -298
1068,-298